

What would I do to bring this image to the center?

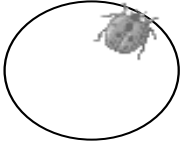

What is my total magnification if I am using medium power?

What is the proper way to carry me?

Who invented me?

My specimen is too fuzzy (out of focus) in medium-power, what should I do?

My specimen is too bright...how can I fix it?

Challenge: This is what is seen under medium power.



When you switch into high power, will you see any of the letter "u"? Explain.